

HAROLD H. KOLB

REGISTERED PROFESSIONAL LAND SURVEYOR
LAKE GENEVA, WISCONSIN

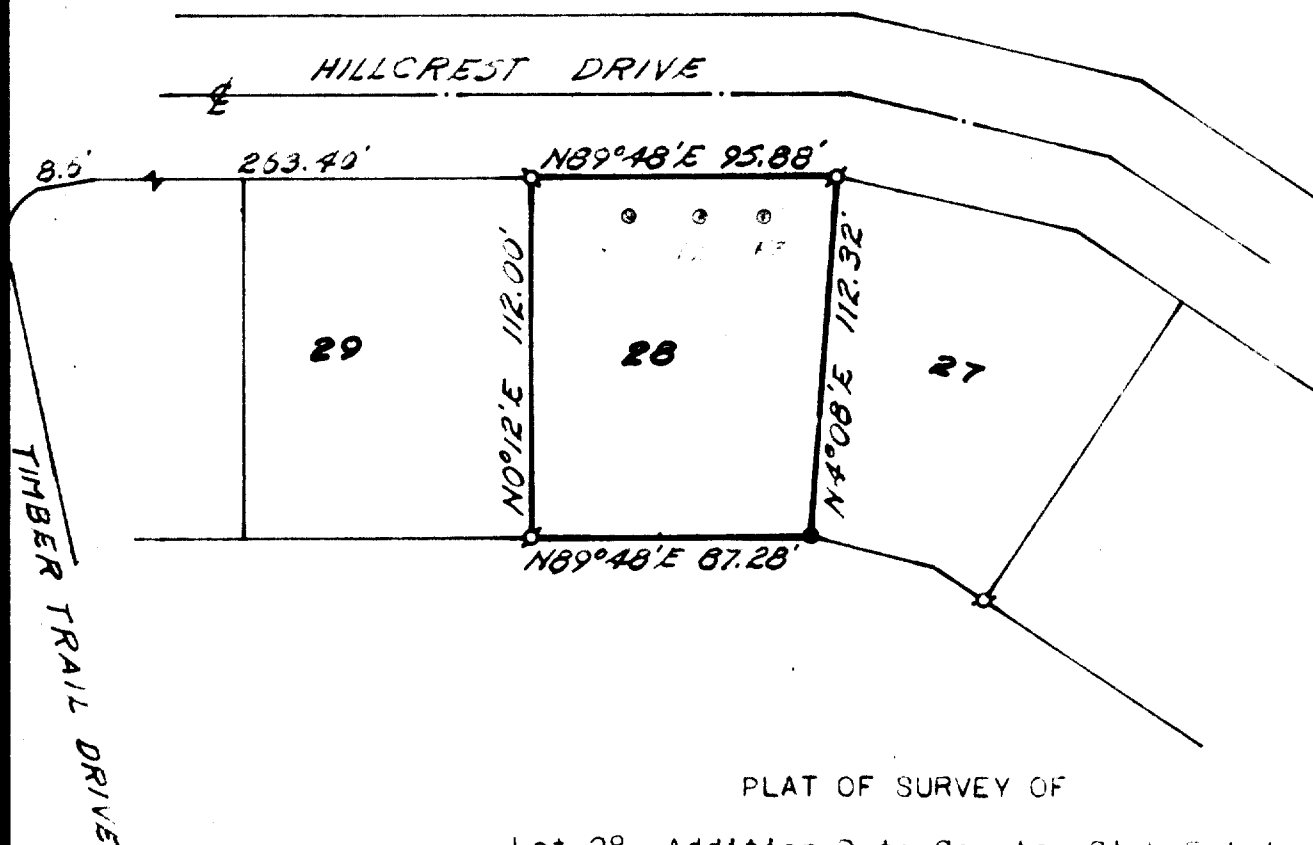

PLAT OF SURVEY OF

Lot 28, Addition D to Country Club Estates,
Village of Fontana-on-Geneva Lake, Walworth
County, Wisconsin.

N



SCALE 1" = 50'

LEGEND

- X - IRON PIPE FOUND
- O - IRON PIPE PLACED
- - CONCRETE MONUMENT FOUND
- X - SPIKE

I, HAROLD H. KOLB, DO HEREBY CERTIFY THAT I HAVE
SURVEYED THE PROPERTY HEREON DESCRIBED ACCORDING
TO THE OFFICIAL RECORDS, AND THAT THE PLAT HEREON
IS A CORRECT REPRESENTATION OF THE LOT LINES.

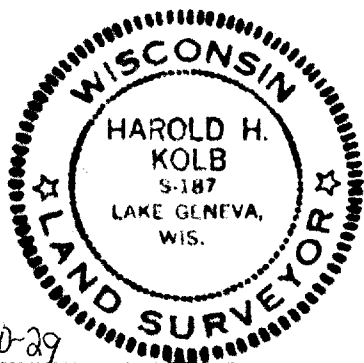

Harold H. Kolb
HAROLD H. KOLB
WISCONSIN REGISTERED LAND SURVEYOR, S-187
DATE March 29, 1968

5070-29

5-185